

APPENDIX A

07/06/2017

Business - Application for a premises licence to be granted under the Licensing Act 2003

Ref No. 829476

Name of Applicant

Please enter the name(s) who is applying for a premises licence under section 17 of the Licensing Act 2003 and am making this application to you as the relevant licensing authority in accordance with section 12 of the Licensing Act 2003

	ROWLAND HAMILTON
--	------------------

Premises Details

Non-domestic rateable value of premises in order to see your rateable value click here (opens in new window)

£	6,800
	Band D and E only applies to premises which uses exclusively or primarily for the supply of alcohol for consumption on the premises
	No

Premises trading name

--	--

Postal address of premises or, if none, ordnance survey map reference or description

Address Line 1	1 PECKHAM PARK ROAD
Address Line 2	
Town	LONDON
County	
Post code	SE15 6TR
Ordnance survey map reference	
Description of the location	
Telephone number	

Applicant Details

Please select the capacity in which you are applying to convert your existing licence

	An individual or individuals
--	------------------------------

If you applying as an individual or non-individual please select one of the following:-

	I am carrying on or proposing to carry on a business which involves the use of the premises for licensable activities
--	--

Details of Individual Applicant

Personal Details

Title	Mr
If other, please specify	
Surname	HAMILTON
Forenames	ROWLAND
I am 18 years old or over	Yes

Current Address

Street number or Building name	
Street Description	
Town	
County	
Post code	

Contact Details

Daytime contact telephone number	
Email Address	

Do you wish to add a second individual applicant?

	No
--	----

Operating Schedule

When do you want the premises licence to start?

	01/07/2017
--	------------

If you wish the licence to be valid only for a limited period, when do you want it to end?

--	--

General description of premises (see guidance note 1)

	GROUND FLOOR RETAIL SHOP TO BE USED AS A RESTAURANT WITHIN THE A3 PERMITTED DEVELOPMENT.
--	--

Please select the range of the number of people expected to attend the premises at any one time.

	Less than 5000
If 5,000 or more people are expected to attend the premises at any one time. Please state the number expected to attend	

Operating Schedule part 2

What licensable activities do you intend to carry on from the premises?

	(Please see sections 1 and 14 of the Licensing Act 2003 and schedule 1 and 2 to the Licensing Act 2003)
--	---

Provision of regulated entertainment

	f) recorded music

Provision of late night refreshment

	i) Late night refreshment
--	---------------------------

Supply of alcohol

	j) Supply of alcohol
--	----------------------

F - Recorded Music

Will the playing of recorded music take place indoors or outdoors or both? (Please read guidance note 2)

	Indoors
--	---------

Please give further details here (Please read guidance note 3)

	THE PREMISES WILL HAVE BACKGROUND RECORDED MUSIC FOR THE ENTERTAINMENT OF CUSTOMERS. THE MUSIC WILL BE AT A REASONABLE LEVEL AND WILL NOT BE A NUISANCE OR ANNOYANCE TO THE NEIGHBOURS.
--	---

Standard days and timings for Recorded Music (Please read guidance note 6)

Day	Start	Finish
Mon	10:00	12:00 00:00
Tues	10:00	12:00 00:00
Wed	10:00	12:00 00:00
Thur	10:00	12:00 00:00
Fri	10:00	01:00
Sat	10:00	01:00
Sun	10:00	12:00 00:00

State any seasonal variations for playing recorded music (Please read guidance note 4)

	N/A
--	-----

Non standard timings. Where you intend to use the premises for the playing of recorded music entertainment at different times to those listed. (Please read guidance note 5)

	N/A
--	-----

I - Late Night Refreshment

Will the provision of late night refreshment take place indoors or outdoors or both? (Please read guidance note 2)

	Indoors
--	---------

Please give further details here (Please read guidance note 3)

	Traditional, Ethnic and Cultural food will be provided to cater for the diverse client group.
--	---

Standard days & timings for Late night refreshment (Late night start time is from 23.00, see guidance notes 6)

Day	Start	Finish
Mon	23:00	00:00
Tues	23:00	00:00
Wed	23:00	00:00
Thur	23:00	00:00
Fri	23:00	01:00
Sat	23:00	01:00
Sun	23:00	00:00

State any seasonal variations for the provision of late night refreshment (Please read guidance note 4)

N/A

Non standard timings. Where you intend to use the premises for the provision of late night refreshment at different times, to those listed. Please list, (Please read guidance note 5)

N/A

J - Supply of Alcohol

Will the supply of alcohol be for consumption (Please read guidance note 7)

On the premises

Standard days and timings for Supply of alcohol (Please read guidance note 6)

Day	Start	Finish
Mon	10:00	00:00
Tues	10:00	00:00
Wed	10:00	00:00
Thur	10:00	00:00
Fri	10:00	01:00
Sat	10:00	01:00
Sun	10:00	00:00

State any seasonal variations for the supply of alcohol (Please read guidance note 4)

N/A

Non standard timings. Where you intend to use the premises for the supply of alcohol at different times to those listed. Please list, (Please read guidance note 5)

N/A

Please upload the consent form completed by the proposed premises supervisor

	ROWLAND-LICENCE.pdf
--	---------------------

Premises Supervisor

Full name of proposed designated premises supervisor

First names	ROWLAND
Surname	HAMILTON

Address of proposed designated premises supervisor

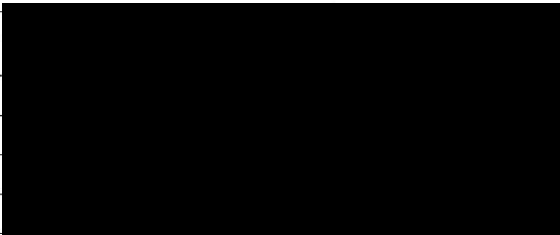
Street number or Building name		
Street Description		
Town		
County		
Post code		

Personal licence number of proposed designated premises supervisor, if any,

Personal licence number (if known)	N/A
Issuing authority (if known)	N/A

K

Please highlight any adult entertainment or services, activities, other entertainment or matters ancillary to the use of the premises that may give rise to concern in respect of children (Please read guidance note 8)

	OUR ACTIVITIES WILL BE INCIDENTAL TO A RESTAURANT A3 USE
--	--

L - Hours premises are open to public

Hours premises are open to the public (standard timings Please read guidance note 6)

Day	Start	Finish
Mon	10:00	00:00
Tues	10:00	00:00
Wed	10:00	00:00
Thur	10:00	00:00
Fri	10:00	01:00

Sat	10:00	01:00
Sun	10:00	00:00

State any seasonal variations (Please read guidance note 4)

N/A

Non standard timings. Where you intend to use the premises to be open to the public at different times from those listed. Please list, (Please read guidance note 5)

N/A

M - Steps to promote four licencing objectives

a) General - all four licensing objectives (b,c,d,e) (Please read guidance note 9)

I WILL BE ATTENDING RECOGNISED LICENCE COURSE. WE SHALL HAVE DOOR SUPERVISORS TO ENSURE THE PUBLIC COMPLY WITH ALL OUR CONDITIONS. WE WILL HAVE CCTV CAMERAS OUTSIDE AND INSIDE THE PREMISES. THERE WILL BE HEALTH AND SAFETY EQUIPMENT AT THE PREMISES AS DIRECTED BY THE FIRE PREVENTION AND OTHER SERVICES.
--

b) the prevention of crime and disorder

I WILL BE ATTENDING RECOGNISED LICENCE COURSE. WE SHALL HAVE DOOR SUPERVISORS TO ENSURE THE PUBLIC COMPLY WITH ALL OUR CONDITIONS. WE WILL HAVE CCTV CAMERAS OUTSIDE AND INSIDE THE PREMISES. THERE WILL BE HEALTH AND SAFETY EQUIPMENT AT THE PREMISES AS DIRECTED BY THE FIRE PREVENTION AND OTHER SERVICES.
--

c) public safety

I WILL BE ATTENDING RECOGNISED LICENCE COURSE. WE SHALL HAVE DOOR SUPERVISORS TO ENSURE THE PUBLIC COMPLY WITH ALL OUR CONDITIONS. WE WILL HAVE CCTV CAMERAS OUTSIDE AND INSIDE THE PREMISES. THERE WILL BE HEALTH AND SAFETY EQUIPMENT AT THE PREMISES AS DIRECTED BY THE FIRE PREVENTION AND OTHER SERVICES.
--

d) the prevention of public nuisance

I WILL BE ATTENDING RECOGNISED LICENCE COURSE. WE SHALL HAVE DOOR SUPERVISORS TO ENSURE THE PUBLIC COMPLY WITH ALL OUR CONDITIONS. WE WILL HAVE CCTV CAMERAS OUTSIDE AND INSIDE THE PREMISES. THERE WILL BE HEALTH AND SAFETY EQUIPMENT AT THE PREMISES AS DIRECTED BY THE FIRE PREVENTION AND OTHER SERVICES.
--

e) the protection of children from harm

	NO CHILDREN WILL BE PERMITTED INTO THE PREMISES UNLESS ACCOMPANIED BY AN APPROPRIATE ADULT. ALCOHOL WILL NOT BE SERVED TO MINORS. HEALTH AND SAFETY WILL BE PARAMOUNT FOR THE HEALTH AND SAFETY OF ALL CHILDREN AND MINORS.
--	---

Please upload a plan of the premises

	ROWLAND-PREMISES-PLAN.pdf
--	---------------------------

Please upload any additional information i.e. risk assessments

--	--

Checklist

	I have enclosed the plan of the premises. I understand that I must now advertise my application. I understand that if I do not comply with the above requirements my application will be rejected.
--	--

Home Office Declaration

Please tick to indicate agreement

	I am not a company or limited liability partnership
--	---

Proof of Entitlement to work in the UK

Please upload proof of entitlement to work in the UK

	Rowland-Hamilton-passport.1.PDF
--	---------------------------------

Declaration

I agree to the above statement

PaymentDescription		
AuthCode		
LicenceReference		
PaymentContactEmail		

The information you provide will be used fairly and lawfully and Southwark Council will not knowingly do anything which may lead to a breach of the Data Protection Act 1998.

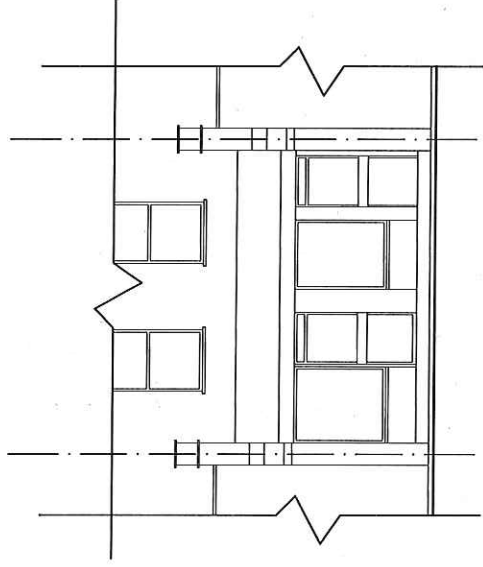

**PROPOSED FRONT ELEVATION
(NO CHANGE)**



LEGEND:
 EXISTING WALLS
 PROPOSED WALLS

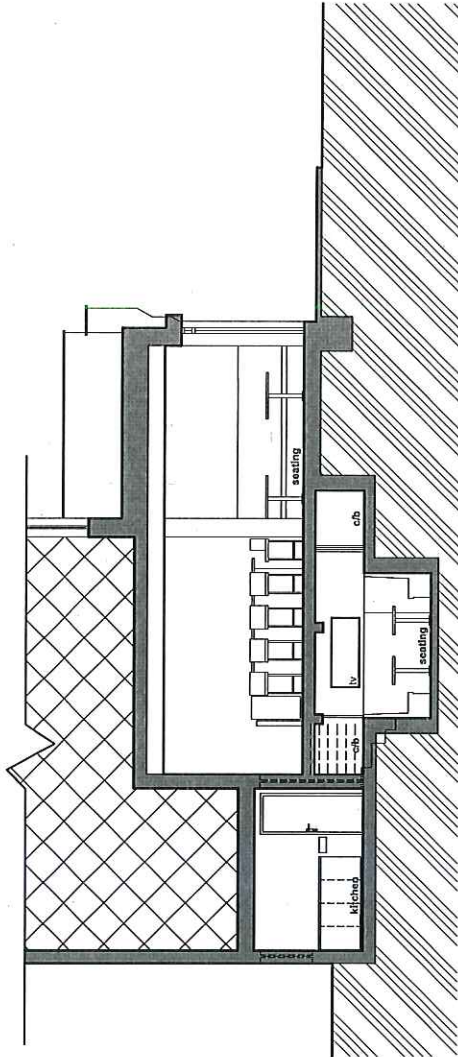
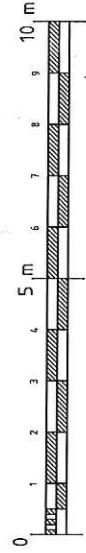

PROPOSED SECTION A-A

SITE: 1 Peckham Rd, SE15 6TR, London	JOB TITLE: Application for Premises Licence (A3)	DRAWING TITLE: EXISTING SECTION A-A & FRONT ELEVATION	
		SCALE: 1:100@A3	DATE: 24/06/17
		DRAWING NO: P9/004	

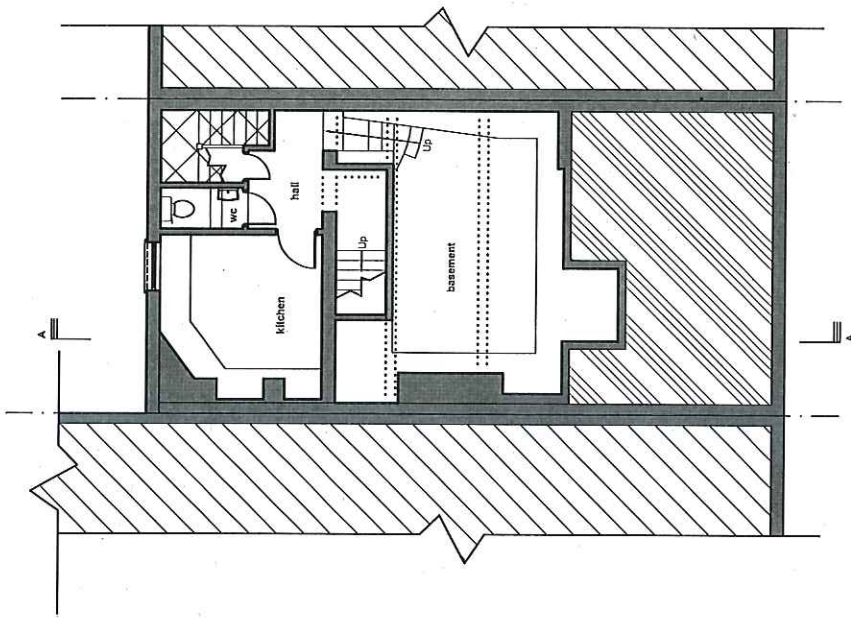

EXISTING BASEMENT FLOOR PLAN

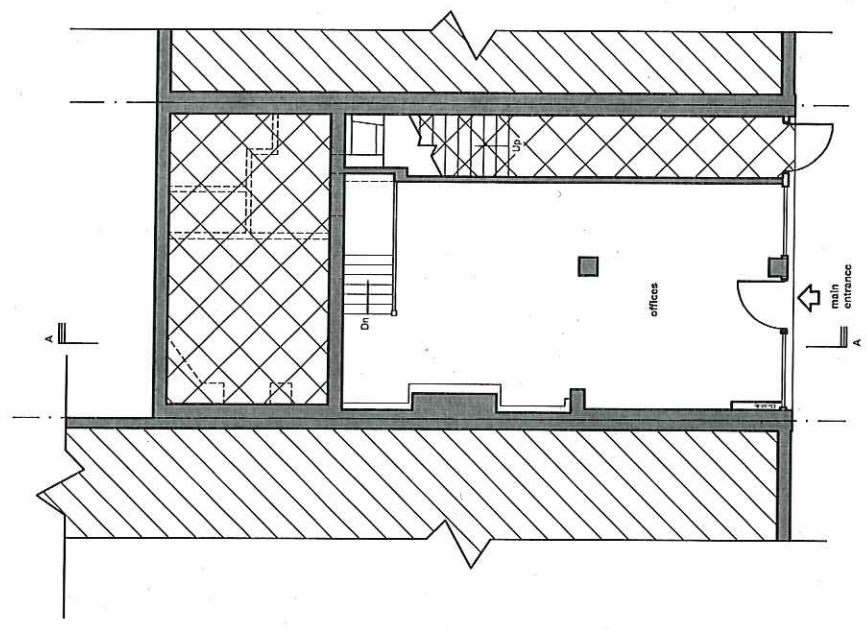

EXISTING GROUND FLOOR PLAN



LEGEND:
 EXISTING WALLS
 PROPOSED WALLS

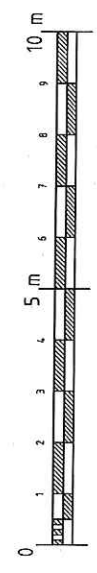

SITE: 1 Peckham Rd, SE15 6TR, London	JOB TITLE: Application for Premises Licence (A3)	DRAWING TITLE: EXISTING BASEMENT & GROUND FLOOR PLANS	SCALE: 1:100@A3 DATE: 24/06/17 DRAWING NO.: P9/001
--	---	---	---

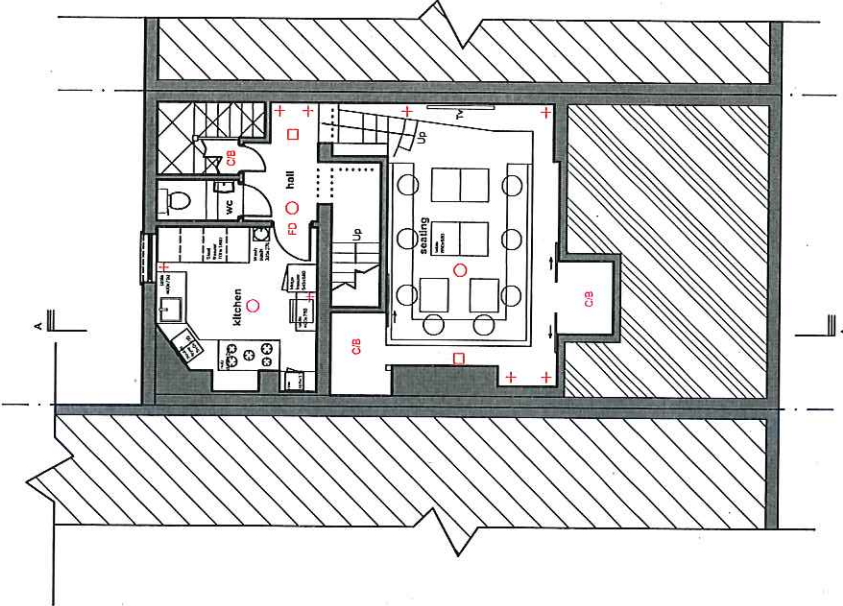

PROPOSED BASEMENT FLOOR PLAN

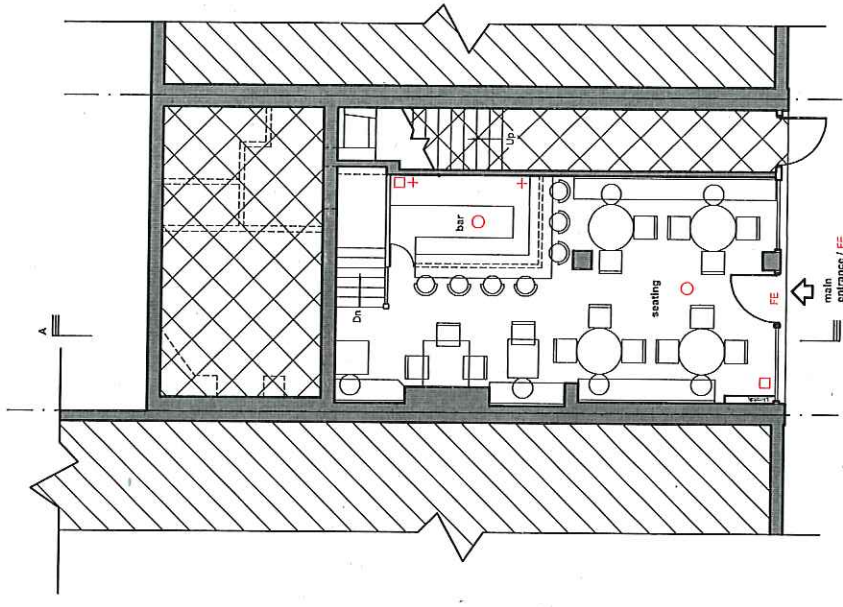

PROPOSED GROUND FLOOR PLAN

KEY:

○	Ionisation / Smoke Detector	(x 5)
+	Fire Extinguisher	(x 10)
□	CCTV Camera	(x 4)
FD	Fire door	(x 1)
FE	Fire exit	(x 1)
C/B	Storage	(x 3)



LEGEND:

█ EXISTING WALLS

▨ PROPOSED WALLS

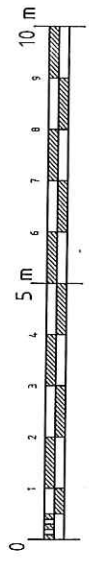

SITE: 1 Peckham Rd, SE15 6TR, London	JOB TITLE: Application for Premises Licence (A3)	DRAWING TITLE: PROPOSED BASEMENT & GROUND FLOOR PLANS	SCALE: 1:100@A3	DATE: 24/06/17
			DRAWING No.: P9/003	

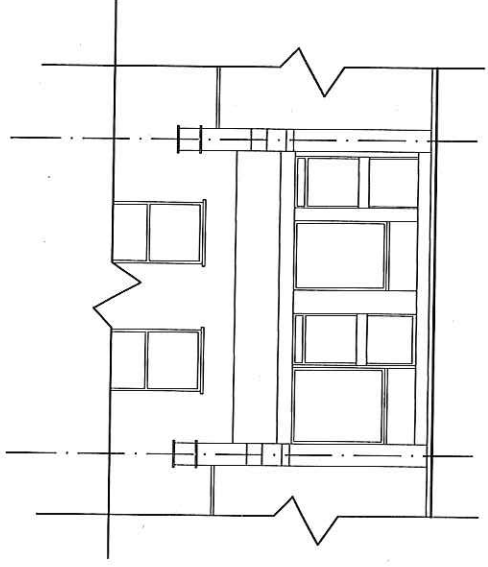

EXISTING FRONT ELEVATION

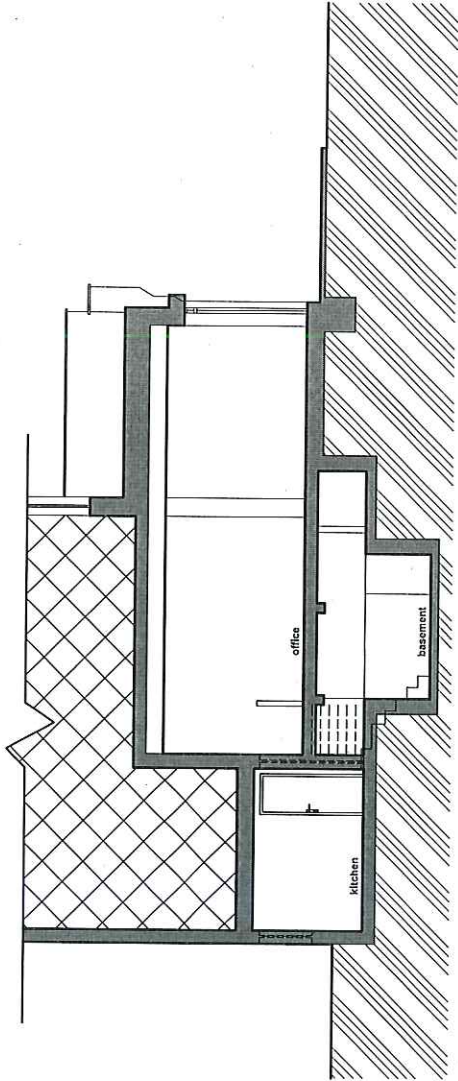

EXISTING SECTION A-A



LEGEND:
 EXISTING WALLS
 PROPOSED WALLS

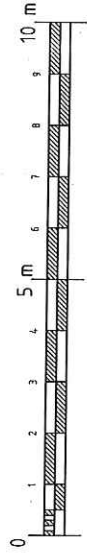

SITE: 1 Peckham Rd, SE15 6TR, London	JOB TITLE: Application for Premises Licence (A3)	DRAWING TITLE: EXISTING SECTION A-A & FRONT ELEVATION	
		SCALE: 1:100@A3	DATE: 24/06/17
		DRAWING NO.:	P9/002